: POSTES D'APPATAGES
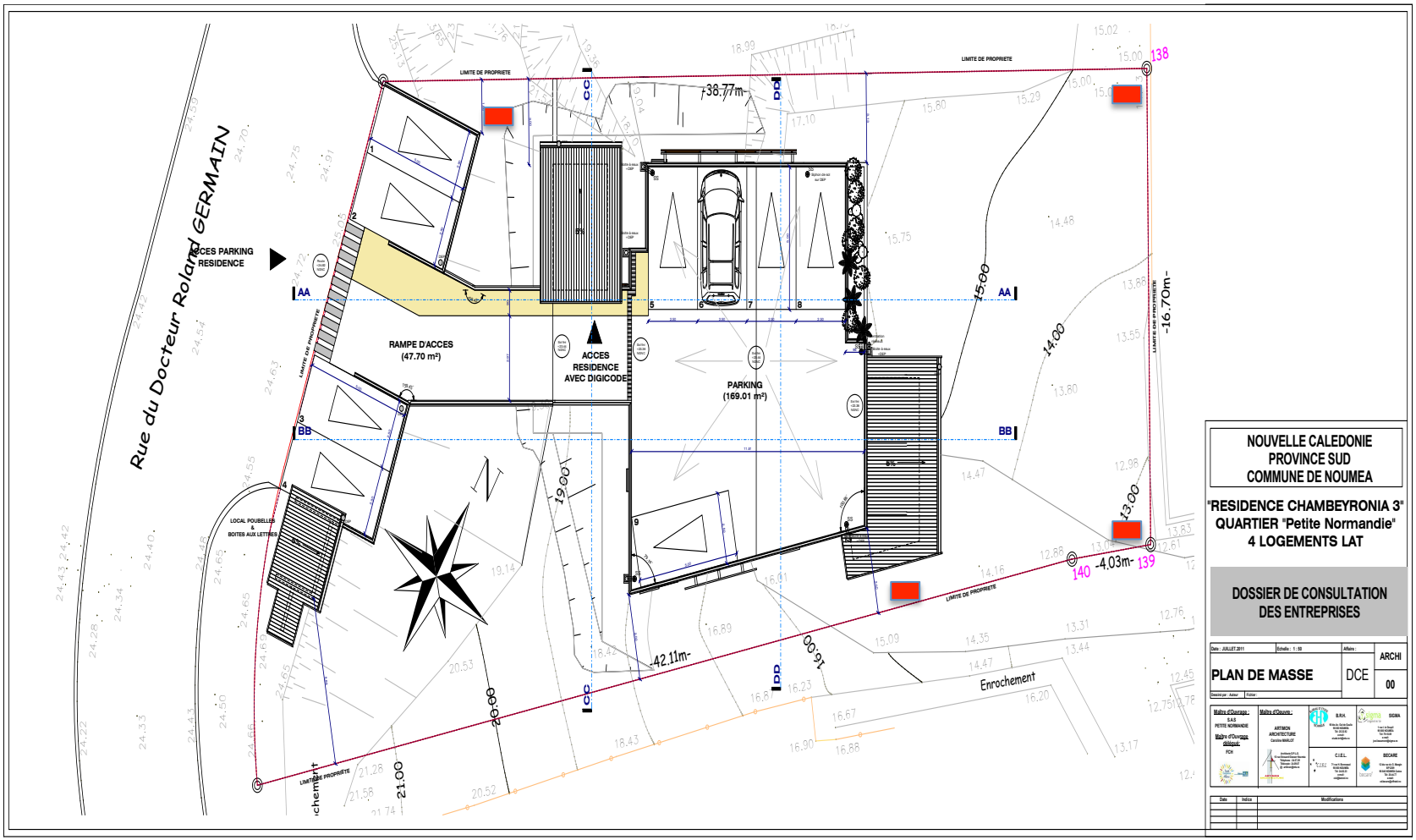
CHAMBEYRONIA 3